

Jewel & Esk College  
the Club  
Edinburgh Campus  
24 Milton Road East  
Edinburgh  
EH15 2PP

the Salons are open:  
Term time: Mon - Fri 9am to 4:30pm.  
All year: Sat 9:15am - 4pm

Our range varies seasonally, so make sure you keep in touch to be up to date with our latest treatments. To join our mailing list email [theclub@jec.ac.uk](mailto:theclub@jec.ac.uk) with your name and email address.

**Hair & Beauty Appointment Hotline:  
0131 344 7348**

**Email: [theclub@jec.ac.uk](mailto:theclub@jec.ac.uk)**

**the Club**  
eat, exercise & relax

**JEWEL & ESK**  
COLLEGE

# Bliss Academy Hair & Beauty

Bliss Academy is staffed by skilled, highly motivated students, and overseen by fully qualified professionals, all waiting to give you a warm welcome. Our treatments are high quality and competitively priced.

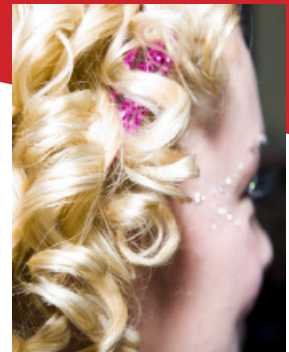
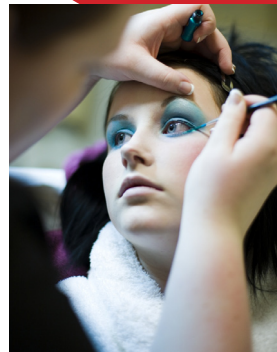

Price List - September 2011

## Beauty & Complementary Therapy Treatments Price List

|   | SVQ 2 | SVQ 3 /<br>HNC |
|---|-------|----------------|
| Aromatherapy                                  | ----  | £9.00          |
| Reflexology                                   | ----  | £9.00          |
| Indian Head Massage                           | ----  | £9.00          |
| Hot Stone Massage (full body)                 | ----  | £15.00         |
| Hot Stone Massage<br>(back, neck & shoulders) | ----  | £9.00          |
| Body Electrical Treatment                     | ----  | £9.00          |
| Facial Electrical Treatment                   | ----  | £9.00          |
| Electrolysis                                  | ----  | £1.50          |
| Back, Neck & Shoulders<br>Massage             | ----  | £7.00          |
| Facial (Massage)                              | £7.00 | £8.00          |
| Full Body Massage                             | ----  | £10.00         |
| Eyebrow & Eyelash Tint                        | £7.00 | £8.00          |
| Eyebrow Shape                                 | £3.50 | £4.50          |
| Eyebrow Tint                                  | £2.50 | £3.50          |
| Eyelash Tint                                  | £6.00 | £7.00          |
| Make-up                                       | £5.00 | £6.00          |
| Full Leg Wax                                  | £8.00 | £9.00          |
| 1/2 Leg Wax                                   | £7.00 | £8.00          |
| Underarm Wax                                  | £6.00 | £7.00          |
| Bikini Wax                                    | £6.00 | £7.00          |
| Eyebrow Wax                                   | £5.00 | £6.00          |
| Lip/Chin Wax                                  | £3.50 | £4.50          |
| Manicure                                      | £7.00 | £8.00          |
| Pedicure                                      | £7.00 | £8.00          |

To enhance the benefits of reflexology and body treatments we advise you to shower before their appointments.

**Skin tests must be carried out the same week prior to all eyelash / eyebrow and eyelash perming treatment/ appointment.**

## Hairdressing Price List (Term time - Monday to Friday)

|                                    |      | SVQ 2  | SVQ 3  |
|------------------------------------|------|--------|--------|
| Blow Dry                           | from | £3.50  | £4.50  |
| Shampoo & Set                      | from | £3.50  | £4.50  |
| Biothetic Treatment                | from | £7.00  | £7.00  |
| Ladies Cut & Blow Dry              | from | £7.00  | £8.00  |
| Ladies Cut, Shampoo & Set          | from | £7.00  | £8.00  |
| Gents Cut                          | from | £3.50  | £4.50  |
| Conditioning Treatment<br>(add on) | from | £2.50  | £3.50  |
| Hair Up                            | from | £6.00  | £7.00  |
| Foils/Clip Meche T Section         | from | £17.00 | £19.00 |
| Foils/Clip Meche (full head)       | from | £29.00 | £31.00 |
| Foils/Clip Meche (1/2 head)        | from | £21.00 | £23.00 |
| Colour/Permanent Regrowth          | from | £14.00 | £15.00 |
| Colour/Quazi                       | from | £7.00  | £8.00  |
| Colour/Hi - Richesse               | from | £9.00  | £10.00 |
| Colour/Semi                        | from | £5.00  | £6.00  |
| Colour/Temporary                   | from | £1.00  | £1.00  |
| Highlights (cap)                   | from | £10.50 | £11.50 |
| Perming                            | from | £10.50 | ----   |
| Perming Boxed                      | from | £18.00 | ----   |
| Slices (per slash)                 | from | £2.50  | £4.50  |
| Spatula T Section                  | from | £15.50 | £16.50 |
| Spatula (full head)                | from | £20.00 | £22.00 |
| Pre-Pigment                        | from | £1.50  | £2.50  |

## Saturday Salon Price List

|                                      |        | Salon Manager<br>or Senior Stylist | Stylist | Assistant |
|--------------------------------------|--------|------------------------------------|---------|-----------|
| Shampoo and blow dry                 |        | £15                                | £10     | £6        |
| Shampoo and set                      |        | £15                                | £10     | £6        |
| Cut and blow dry                     |        | £18                                | £15     |           |
| Cut and set                          |        | £18                                | £15     |           |
| Conditioning treatment               | add on | £5                                 | £5      | £5        |
| Blow dry                             | add on | £6                                 | £6      | £6        |
| Gents cut and blow dry               |        | £15                                | £12     |           |
| Hair up                              |        | £15                                | £10     |           |
| Highlights (any technique) T section | from   | £25                                | £20     |           |
| Highlights (any technique) Half head | from   | £30                                | £25     |           |
| Highlights (any technique) Full head | from   | £45                                | £40     |           |
| Regrowth colour                      | from   | £20                                | £17     |           |
| Quasi colour                         |        | £17                                | £15     |           |
| Semi permanent                       |        | £10                                | £10     |           |
| Slices (per slice)                   |        | £5                                 |         |           |

**Skin tests must be carried out the same week as your appointment and prior to your colour treatment visit.**